

James City County Recreation Assets

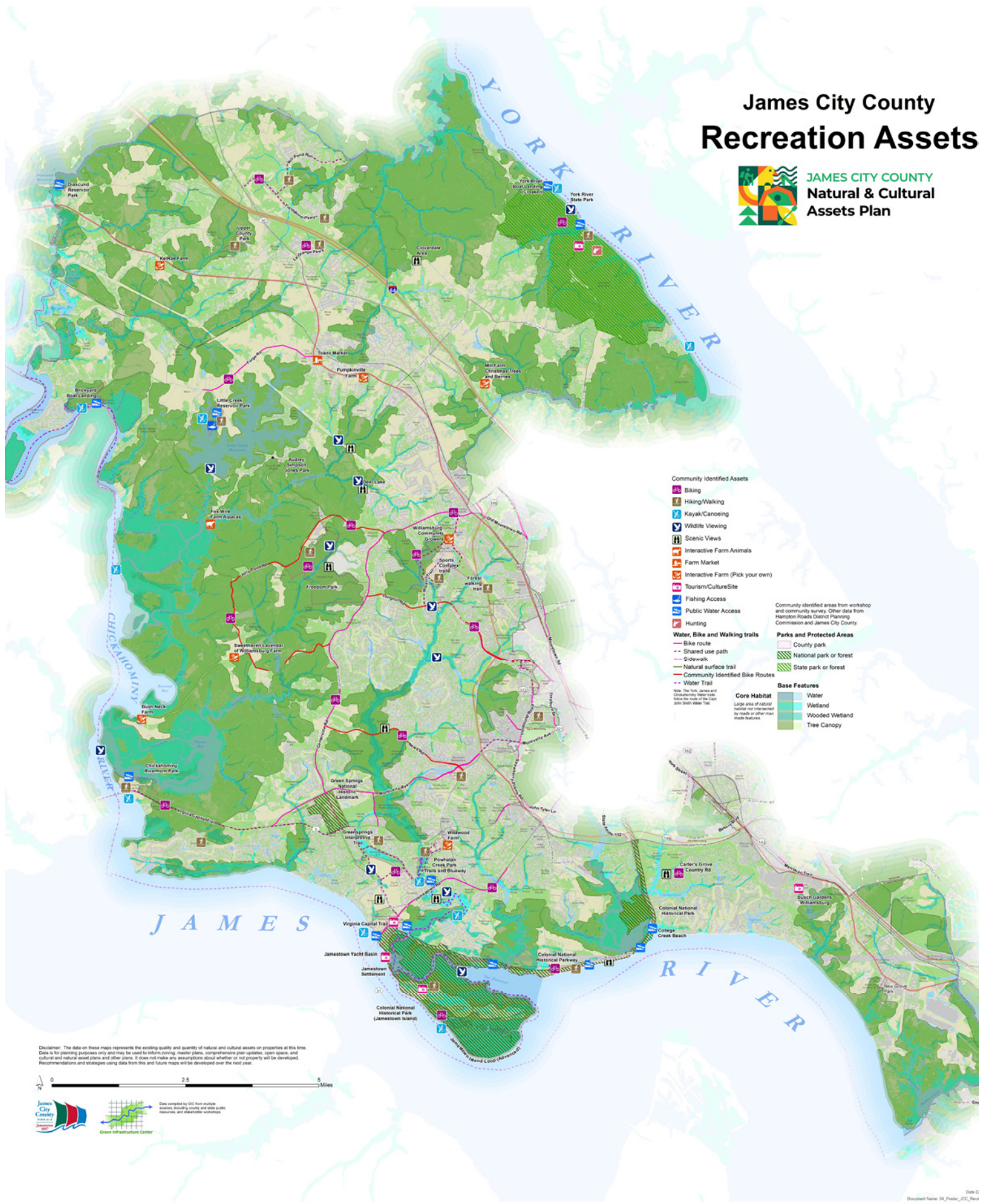

- Community Identified Assets**
- Biking
 - Hiking/Walking
 - Kayak/Canoeing
 - Wildlife Viewing
 - Scenic Views
 - Interactive Farm Animals
 - Farm Market
 - Interactive Farm (Pick your own)
 - Tourism/Culture Site
 - Fishing Access
 - Public Water Access
 - Hunting
- Water, Bike and Walking trails**
- Bike route
 - Shared use path
 - Sidewalk
 - Natural surface trail
 - Community Identified Bike Routes
 - Water Trail
- Parks and Protected Areas**
- County park
 - National park or forest
 - State park or forest
- Base Features**
- Water
 - Wetland
 - Wooded Wetland
 - Tree Canopy
- Core Habitat**
- Large area of natural habitat not intersected by roads or other man-made features
- Note: The York, James and Chickahominy rivers mark the sides of the CCJ. Also show other trails.

Disclaimer: The data on this map represents the existing quality and quantity of natural and cultural assets on properties at this time. Data is for planning purposes only and may be used to inform zoning, master plans, comprehensive plan updates, open space, and cultural and natural asset plans and other plans. It does not make any assumptions about whether or not property will be developed. Recommendations and strategies using data from this and future maps will be developed over the next year.

